

mm=64 blues gospel feel

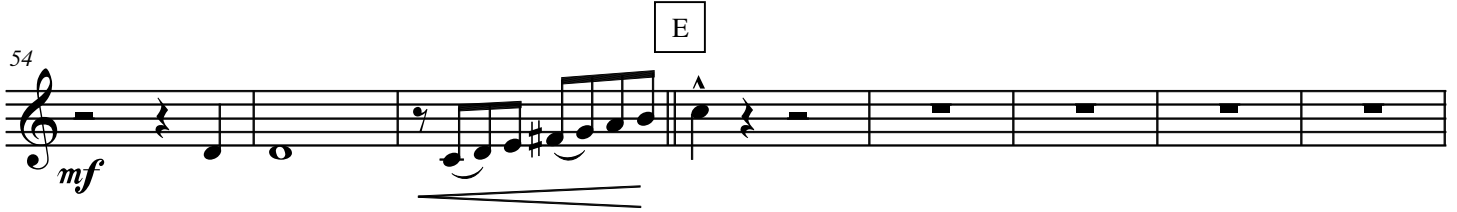
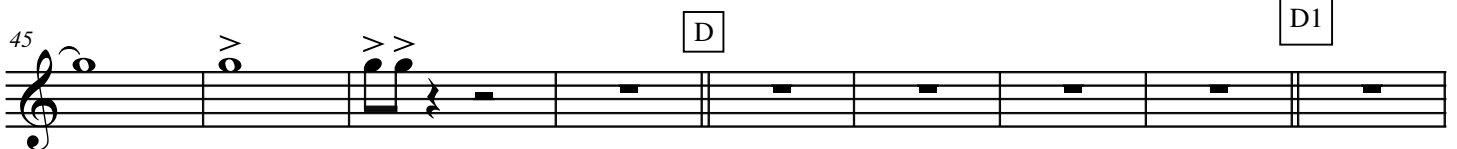
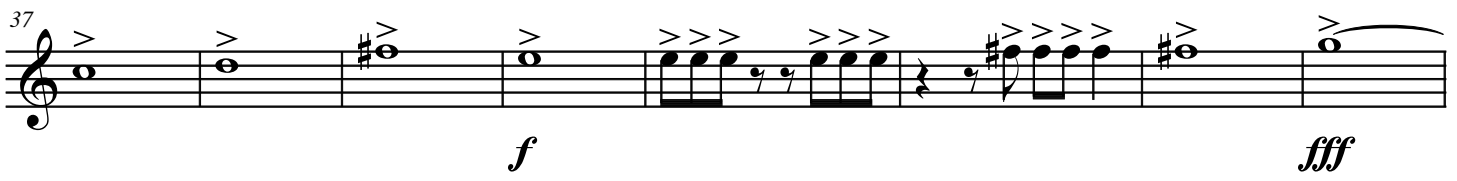
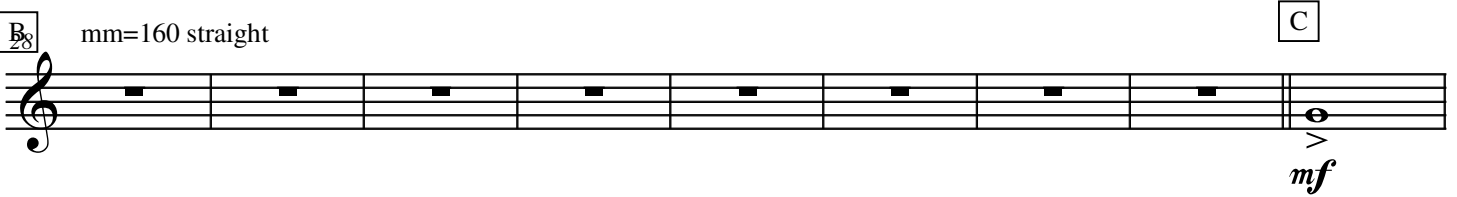
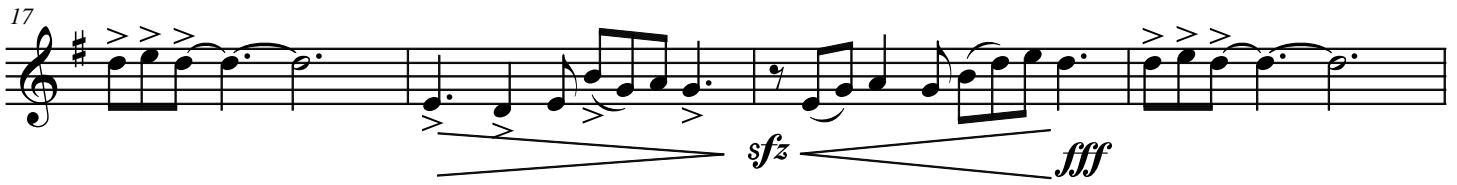
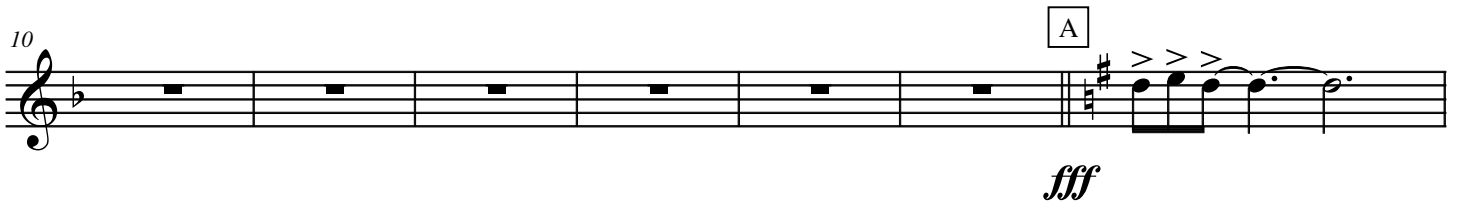
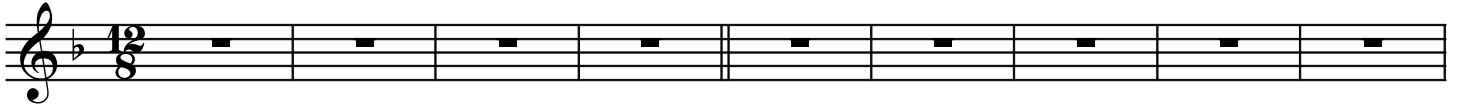

Pioneer Opener 2010

2

62 E1

*f*

69

*sfz*

76 F

*ff*

82

*sfz*

89 G

*fff* *mf* *mp*

97 H legato solo

106 H1

115 I J

*ff* *ff*

123

129

*sfz* *mf*

K

135

*f* *ff* *ff*

143

*fff*
